Tenor Saxophone
Piano

Damo is the fella.

For Damo, one of the great fellas.

Lachlan Davidson © 2020

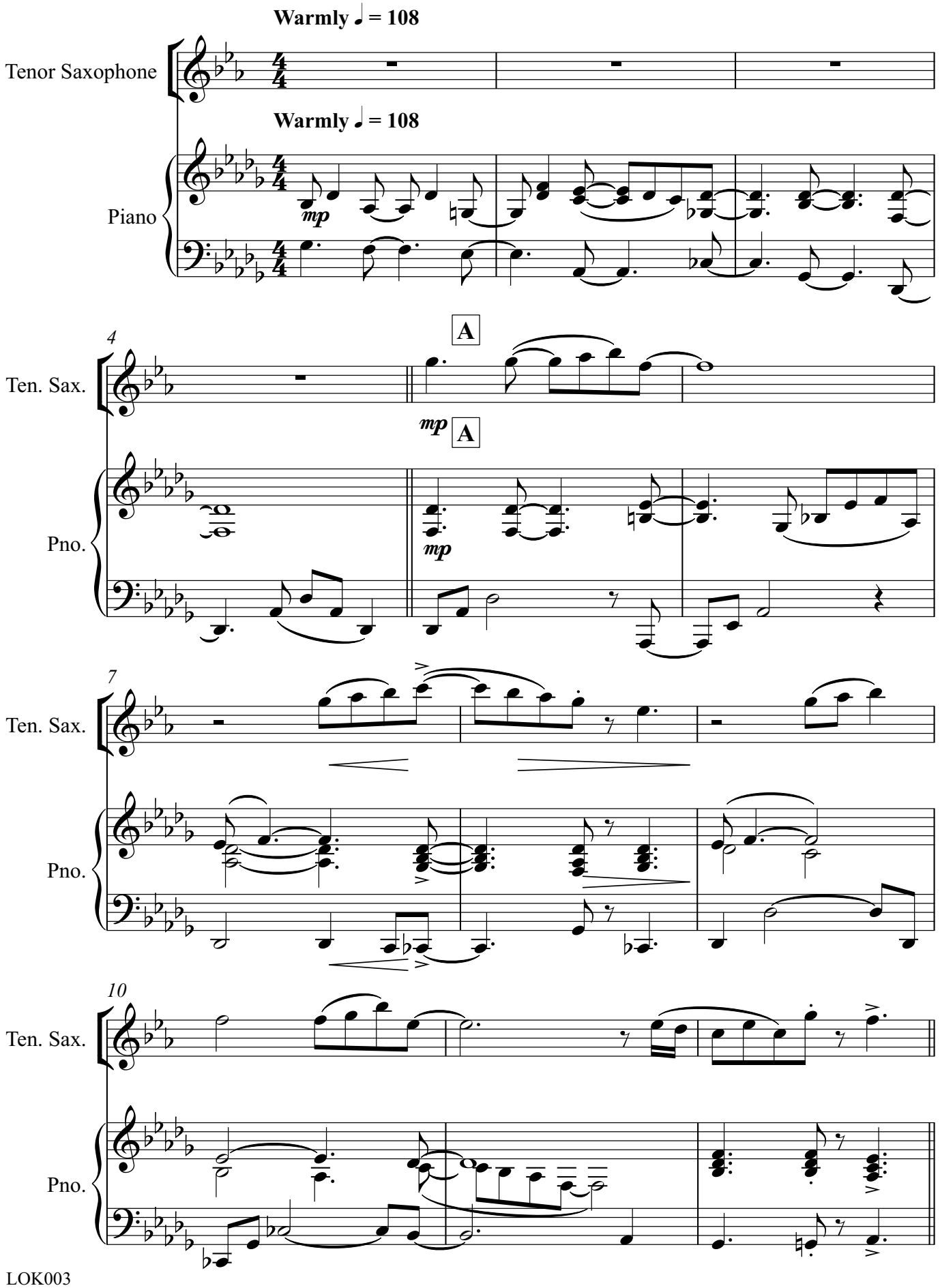

V.S.